

General Notes

- All dimensions to be verified on site
- To be read in conjunction with all relevant documents
- In the event of discrepancy notify the Architect immediately
- This document is copyright of Hugh Cullum Architects Ltd

General Notes

- SK Sketch
- D Design
- T Tender
- E Existing Condition
- P Permissions
- C Contract

Additional Notes

All new windows to be painted timber to match existing.
All new brickwork to be London stock
All new roofs to be artificial slate to match existing

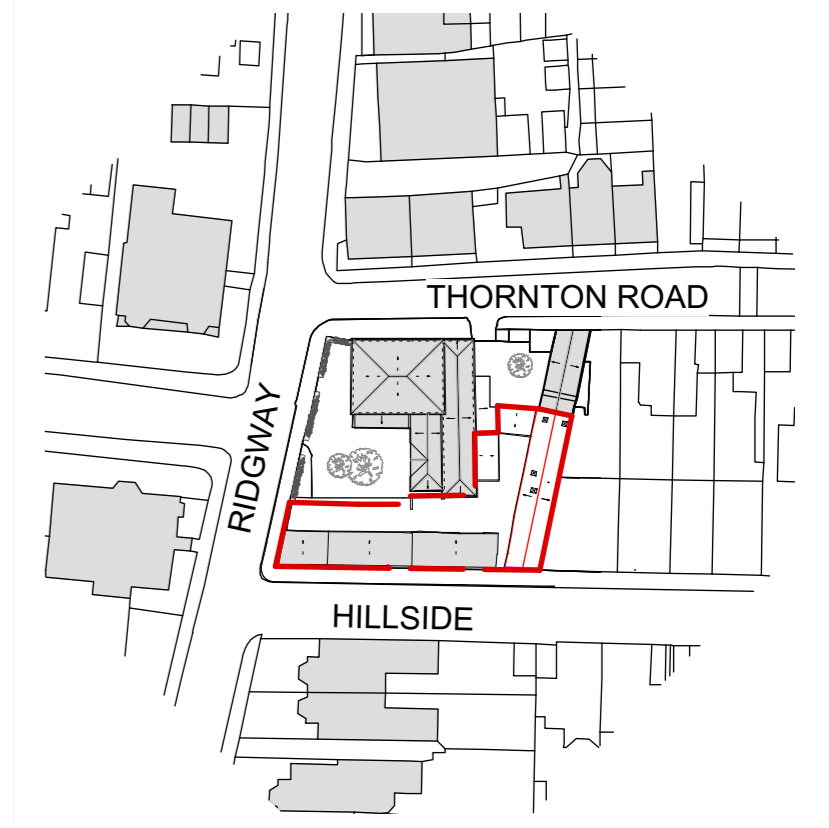

Location Map 1:1000

rev	note	date	(drawn by/checked by)
-----	------	------	-----------------------

KEY:



Demolished

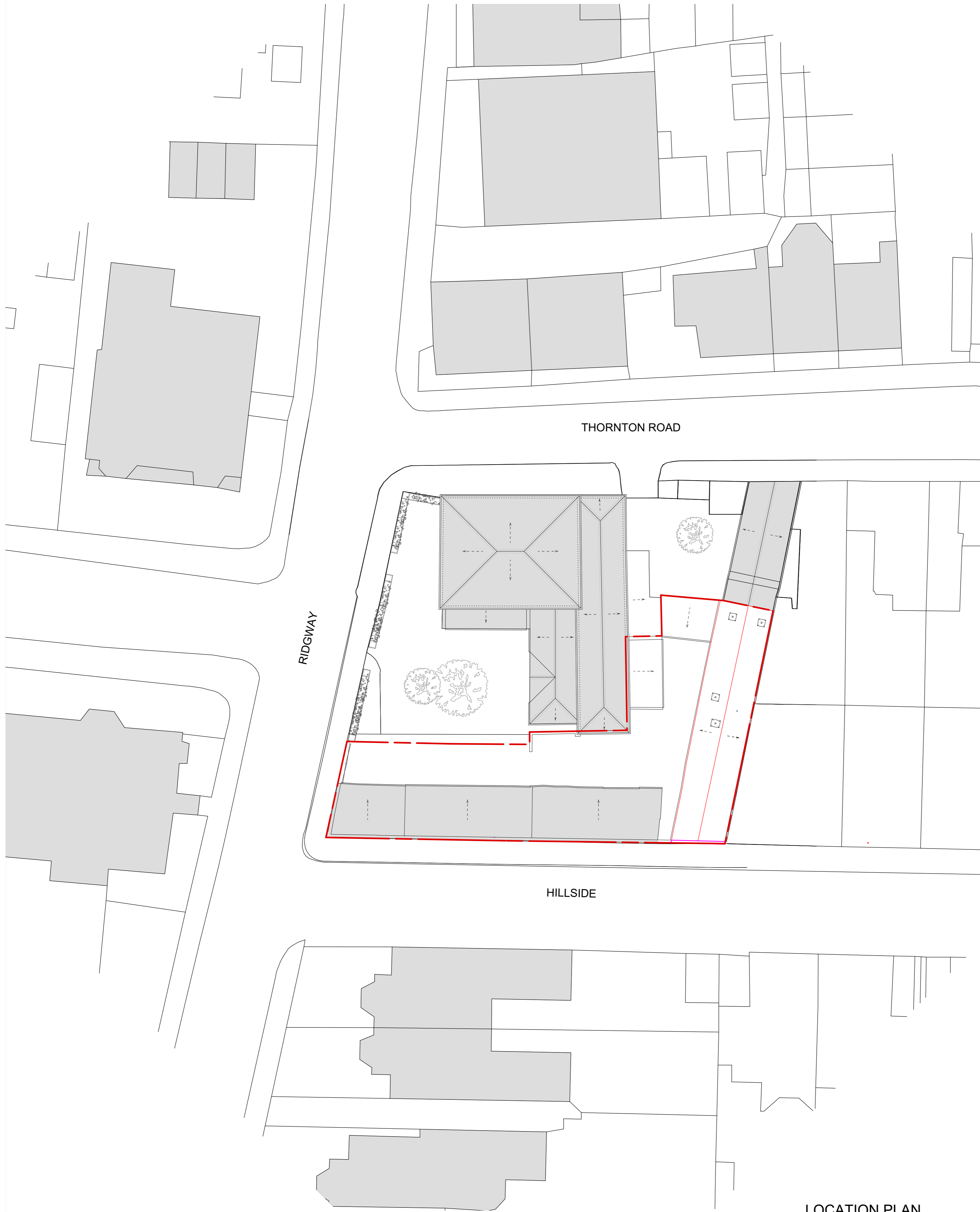

LOCATION PLAN

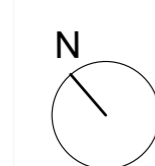

General Notes

- All dimensions to be verified on site
- To be read in conjunction with all relevant documents
- In the event of discrepancy notify the Architect immediately
- This document is copyright of Hugh Cullum Architects Ltd

General Notes

- SK Sketch
- D Design
- T Tender
- E Existing Condition
- P Permissions
- C Contract

Additional Notes

All new windows to be painted timber to match existing.
All new brickwork to be London stock
All new roofs to be artificial slate to match existing

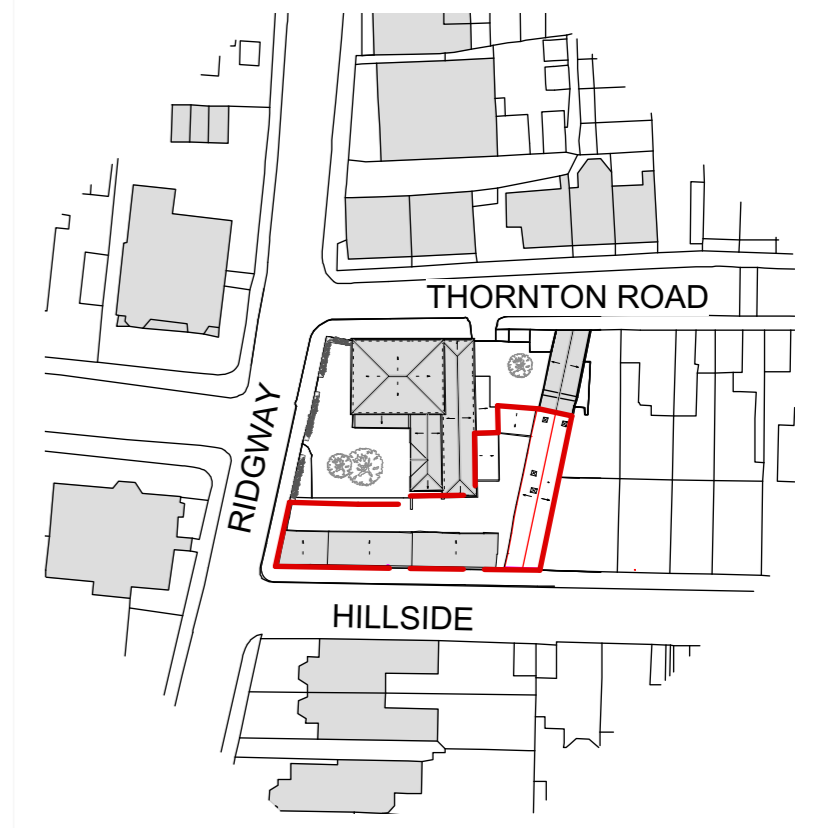

Location Map 1:1000

rev note date (drawn by/checked by)

KEY:

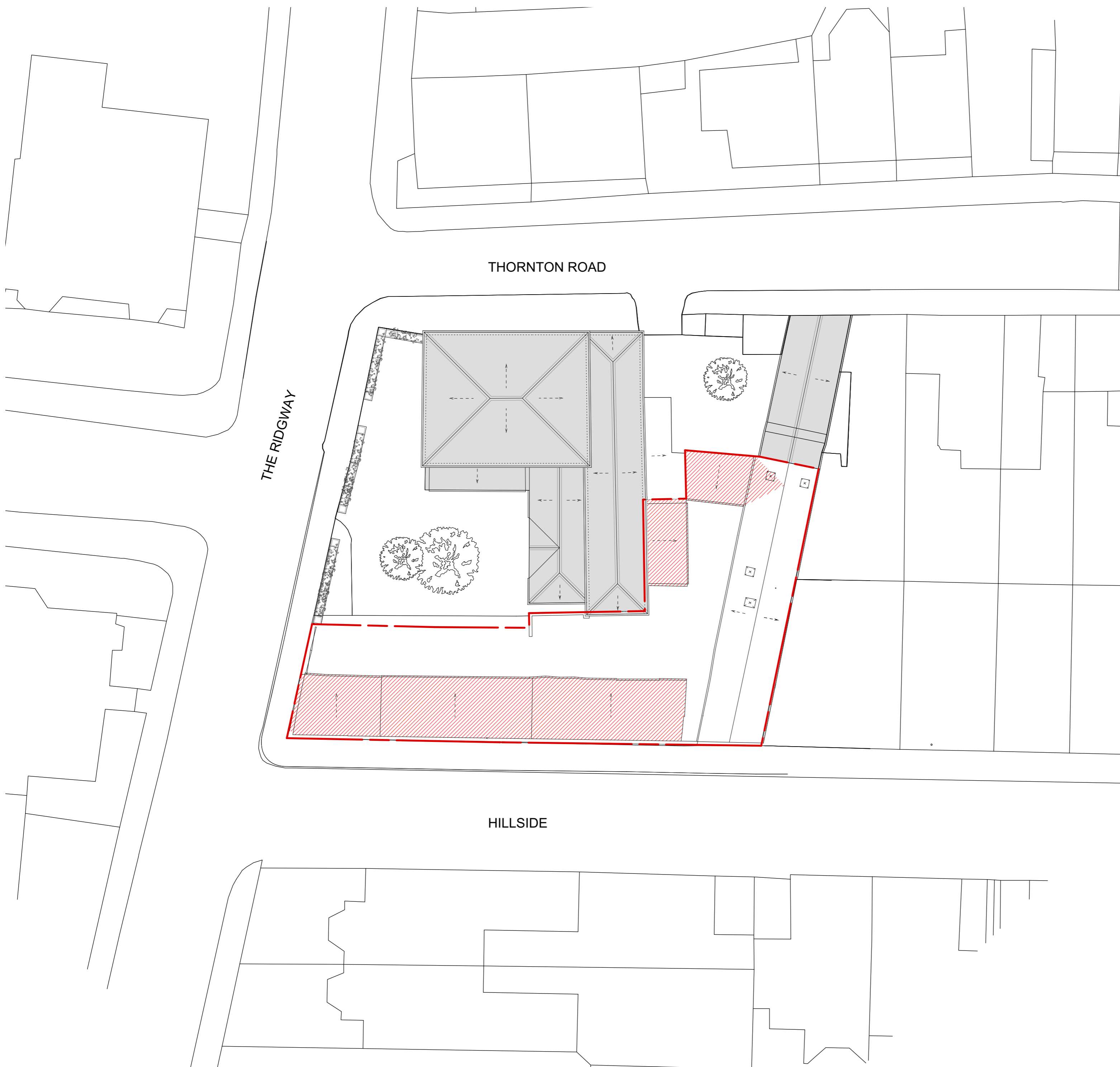

SITE PLAN - EXISTING

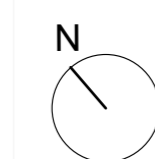

HUGH CULLUM ARCHITECTS LTD
Bloomsbury Design
61b Judd Street
London WC1H 9QT
t 020 7383 7647
f 020 7387 7645
mail@hughcullum.com

Ridgway Stables
Planning Application
Existing Site Plan
1:200@A1
December 2019

RS093 - P100 (L)

General Notes

- All dimensions to be verified on site
- To be read in conjunction with all relevant documents
- In the event of discrepancy notify the Architect immediately
- This document is copyright of Hugh Cullum Architects Ltd

General Notes

- SK Sketch
- T Tender
- P Permissions
- D Design
- E Existing Condition
- C Contract

Additional Notes

All new windows to be painted timber to match existing.
All new brickwork to be London stock
All new roofs to be artificial slate to match existing

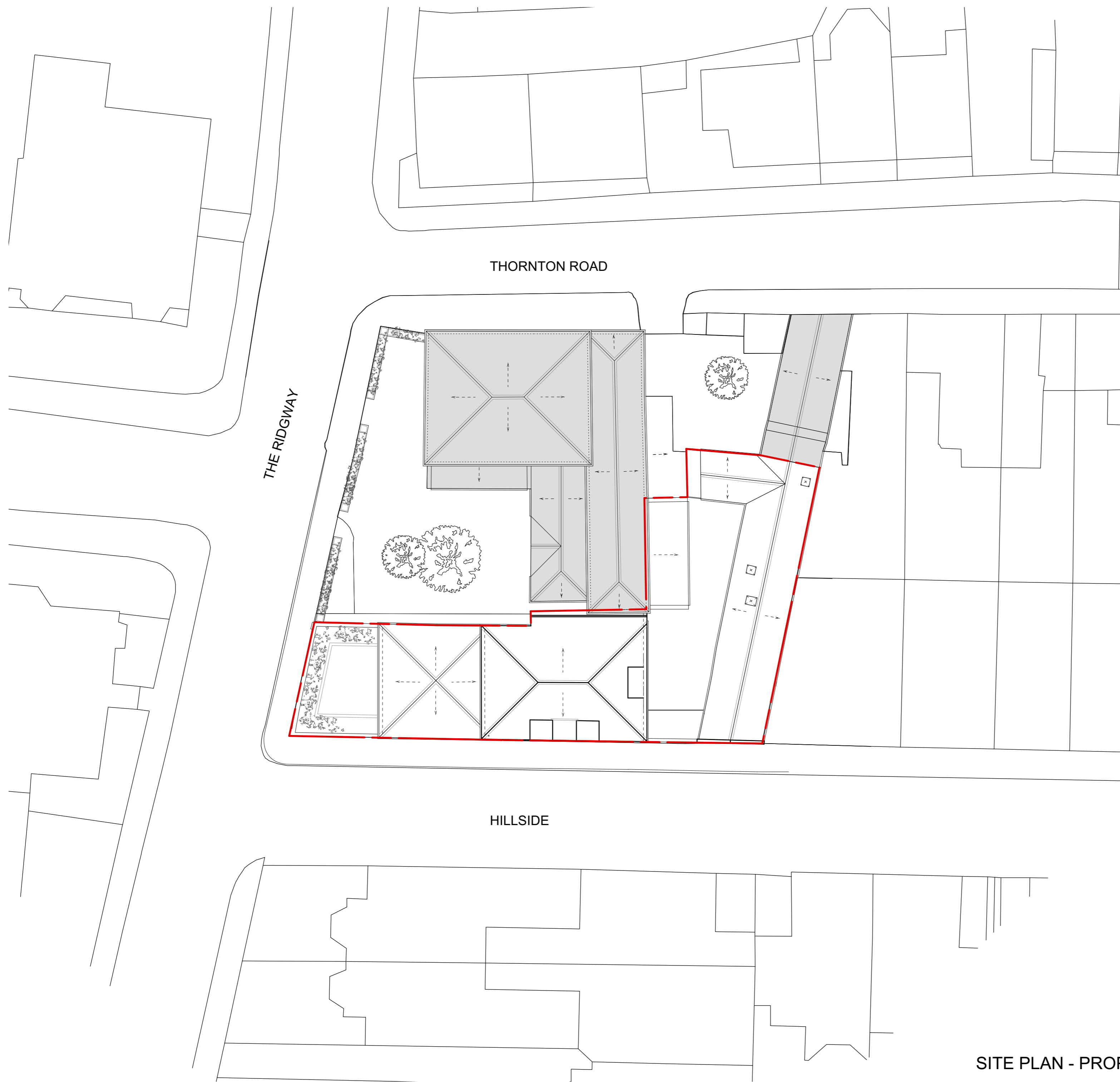

rev note date (drawn by/checked by)

KEY:

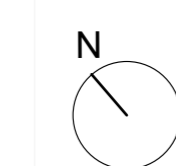

HUGH CULLUM ARCHITECTS LTD
Bloomsbury Design
61b Judd Street
London WC1H 9QT
t 020 7383 7647
f 020 7387 7645
mail@hughcullum.com

Ridgway Stables
Planning Application
Proposed Site Plan
1:200@A1
December 2019
RS093 - P101 (L)

General Notes

- All dimensions to be verified on site
- To be read in conjunction with all relevant documents
- In the event of discrepancy notify the Architect immediately
- This document is copyright of Hugh Cullum Architects Ltd

General Notes

- SK Sketch
- T Tender
- P Permissions
- D Design
- E Existing Condition
- C Contract

Additional Notes

- All new windows to be painted timber to match existing.
- All new brickwork to be London stock
- All new roofs to be artificial slate to match existing

rev note date (drawn by/checked by)

KEY:

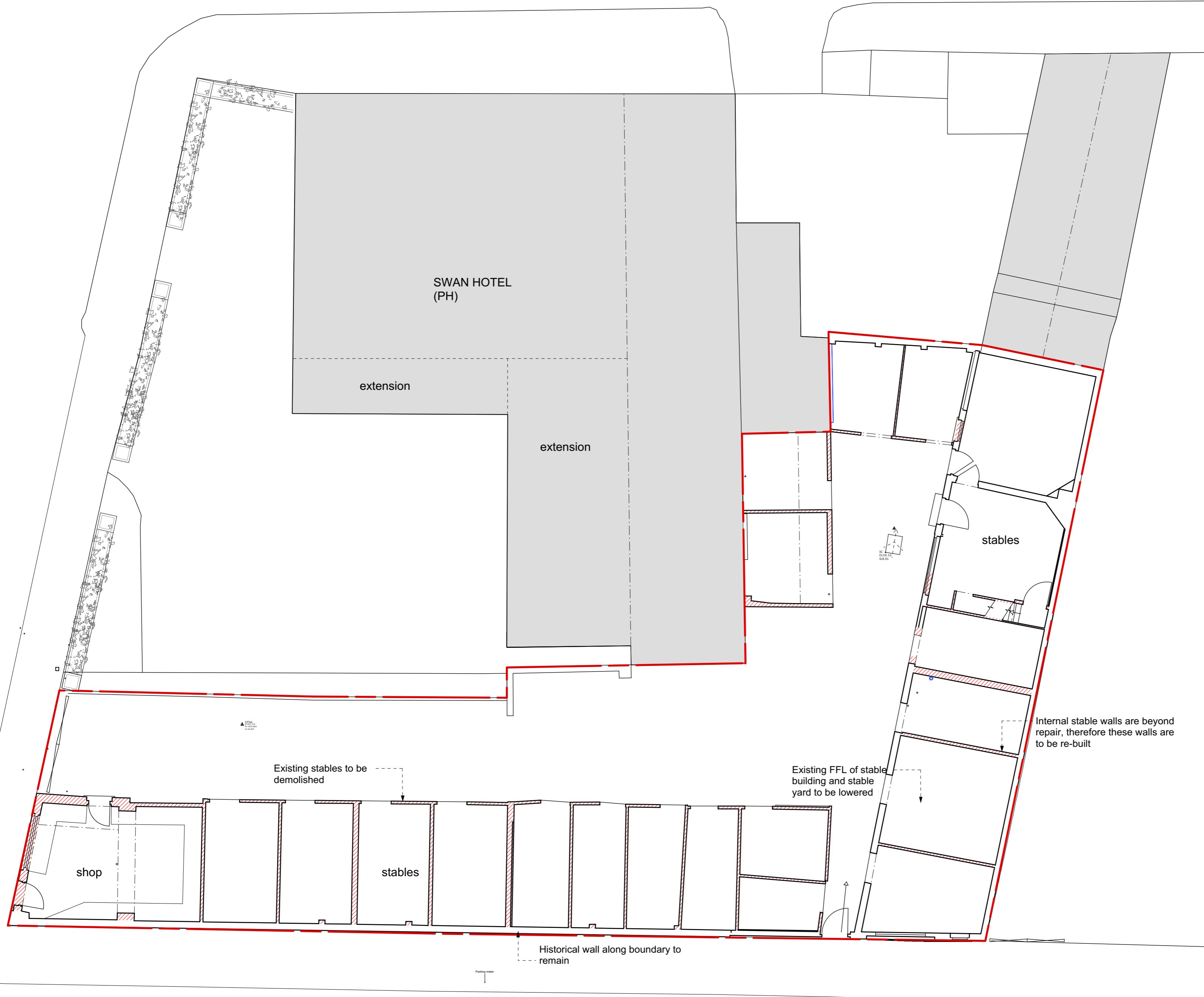

ACCOMMODATION SCHEDULE

USE	SQM
A1 Commercial Use	45
B1 Communal workspace	369
Ancillary Spaces (Bicycle storage and refuse room)	7
Sui Generis Stables	105.5
Ancillary Spaces (Classroom, staff room, office, toilet, tack room, refuse and store room)	51.5
C3 Living space (Caretakers Accommodation)	51

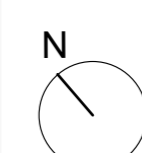
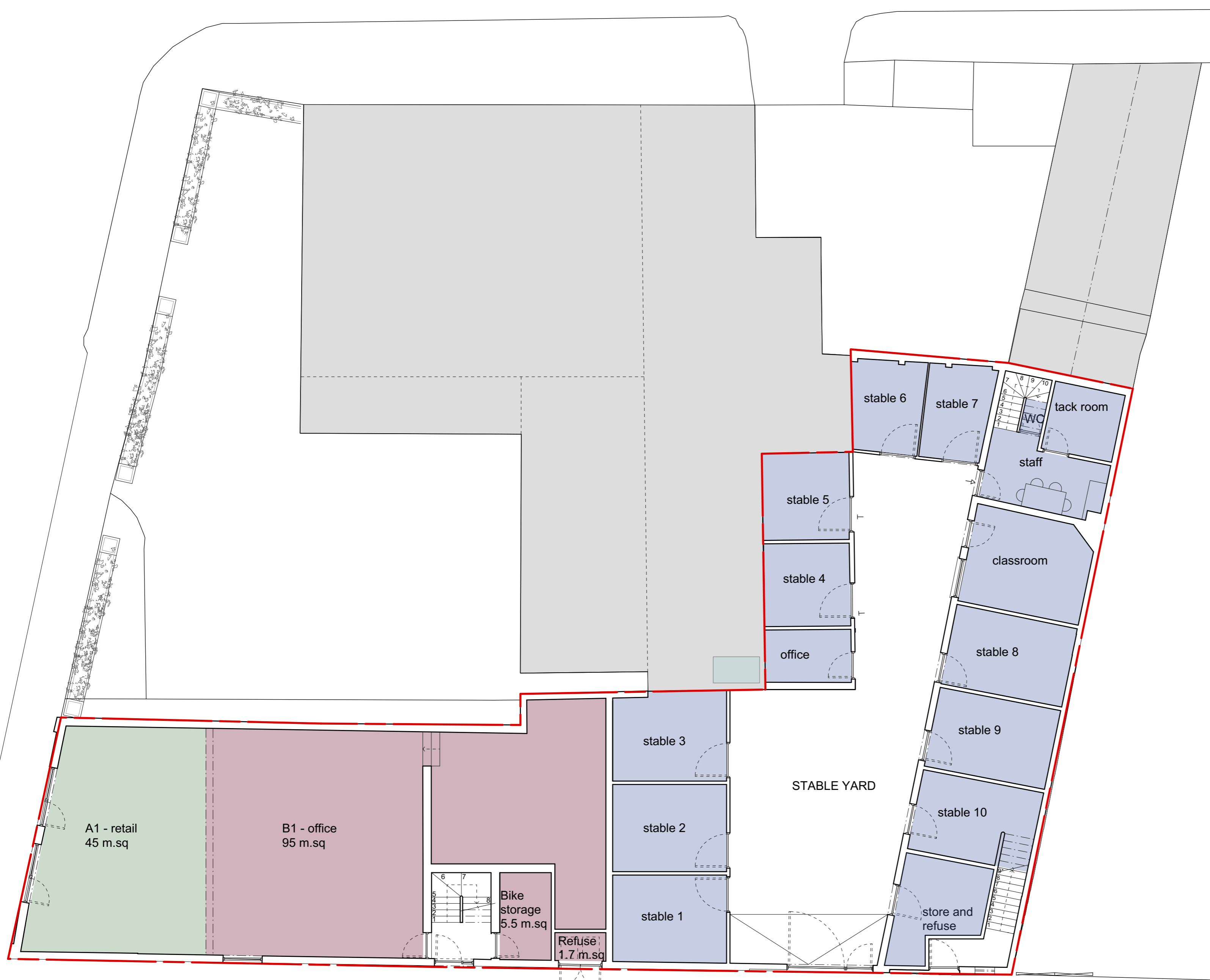



HILLSIDE FIRST FLOOR PLAN - EXISTING

General Notes

- All dimensions to be verified on site
- To be read in conjunction with all relevant documents
- In the event of discrepancy notify the Architect immediately
- This document is copyright of Hugh Cullum Architects Ltd

General Notes

- SK Sketch
- T Tender
- P Permissions
- D Design
- E Existing Condition
- C Contract

Additional Notes

All new windows to be painted timber to match existing.
 All new brickwork to be London stock
 All new roofs to be artificial slate to match existing

rev	note	date	(drawn by/checked by)

KEY:

 Demolished

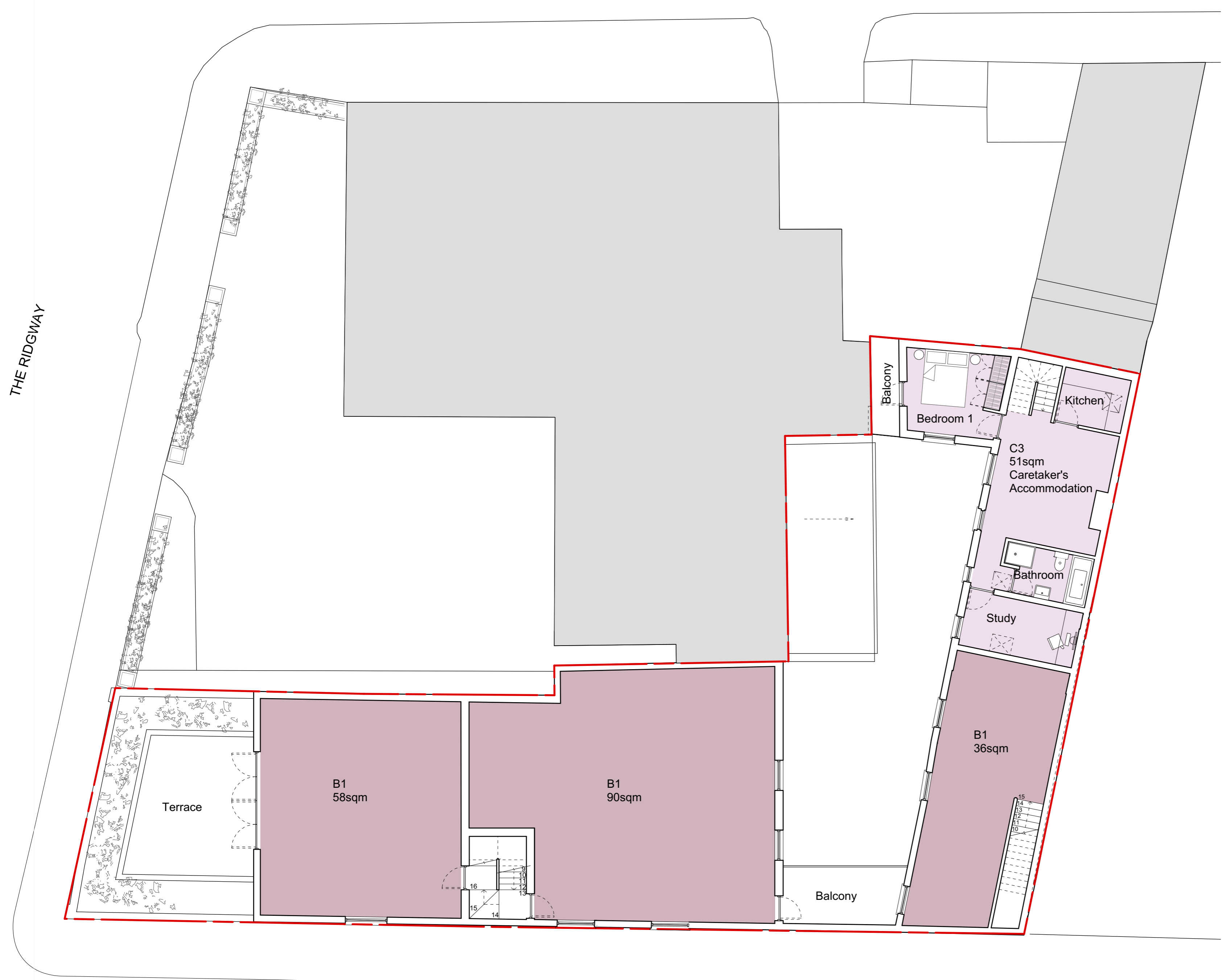

HILLSIDE FIRST FLOOR PLAN - PROPOSED

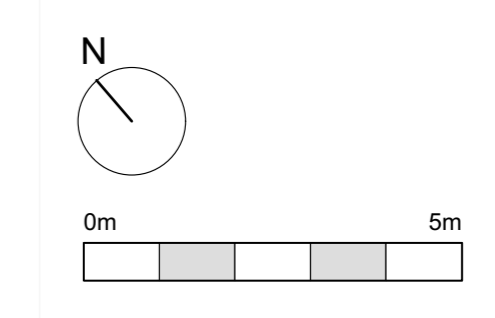

HUGH CULLUM ARCHITECTS LTD
 Bloomsbury Design
 61b Judd Street
 London WC1H 9QT
 t 020 7383 7647
 f 020 7387 7645
 mail@hughcullum.com

Ridgway Stables
 Planning Application
 Existing and Proposed First Floor Plan
 1:100@A1
 December 2019

RS093 - P103 (L)

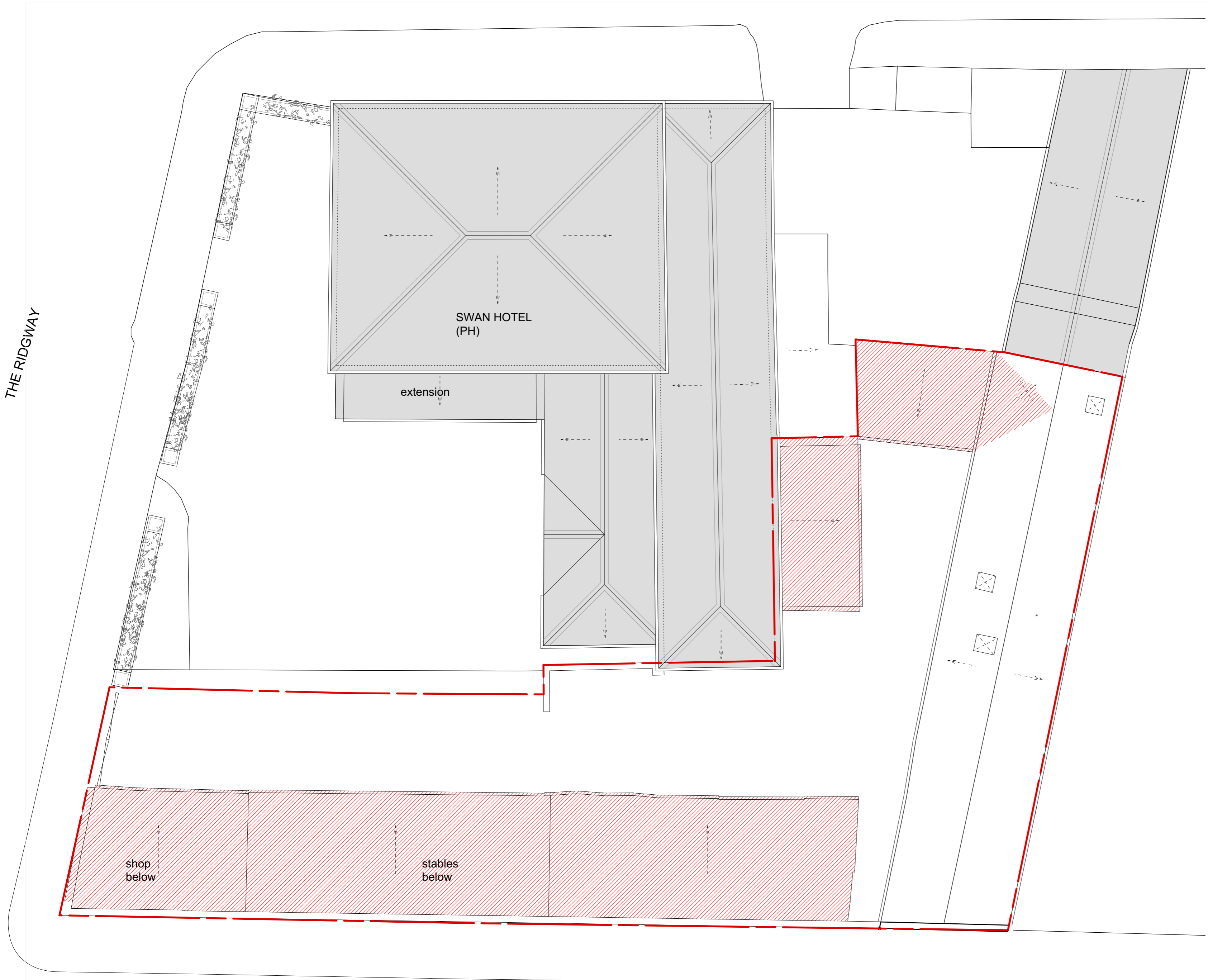

HILLSIDE

SECOND FLOOR PLAN - EXISTING

General Notes

- All dimensions to be verified on site
- To be read in conjunction with all relevant documents
- In the event of discrepancy notify the Architect immediately
- This document is copyright of Hugh Cullum Architects Ltd

General Notes

- SK Sketch
- T Tender
- P Permissions
- D Design
- E Existing Condition
- C Contract

Additional Notes

All new windows to be painted timber to match existing.
 All new brickwork to be London stock
 All new roofs to be artificial slate to match existing

rev	note	date	(drawn by/checked by)

KEY:

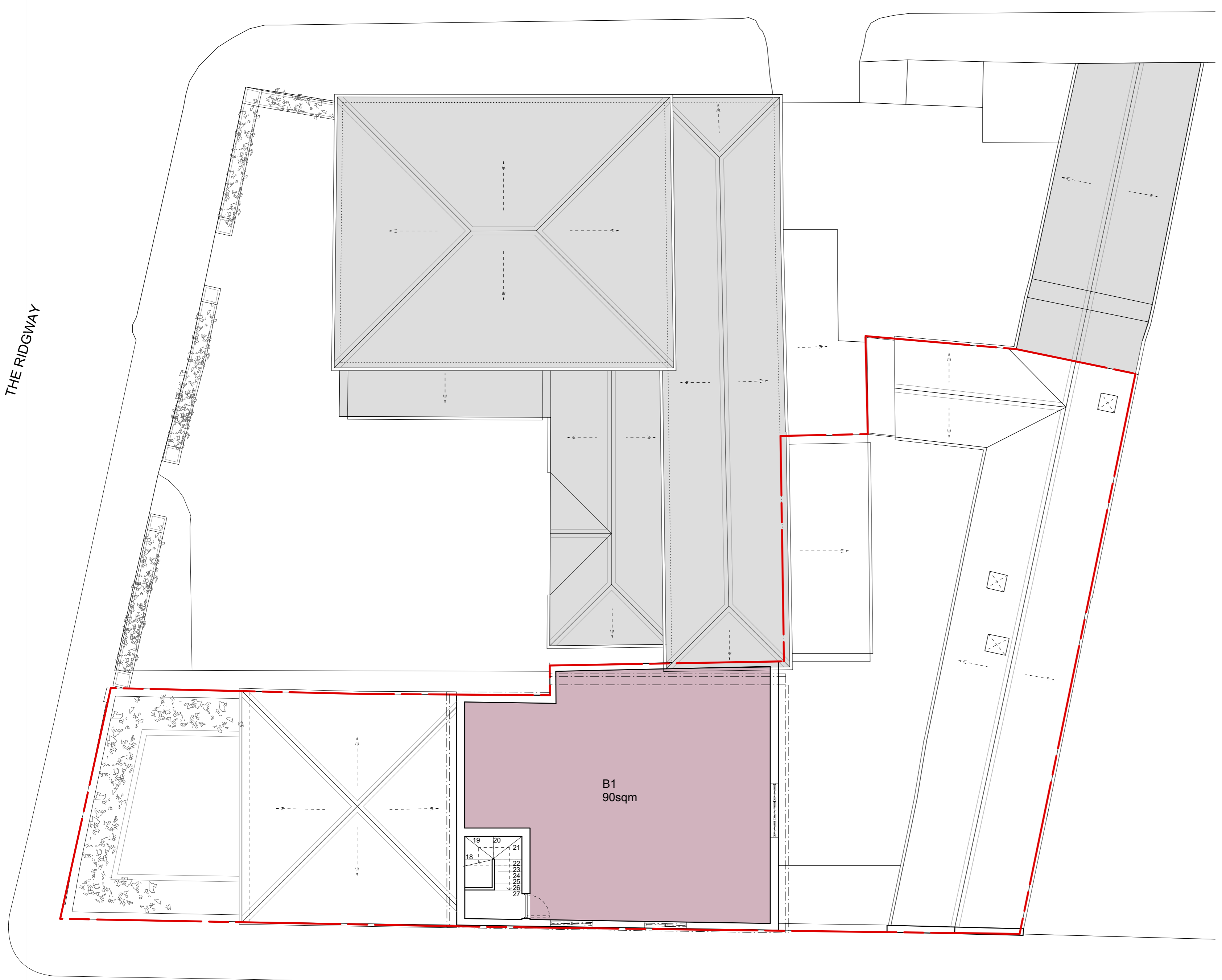

HILLSIDE

SECOND FLOOR PLAN - PROPOSED

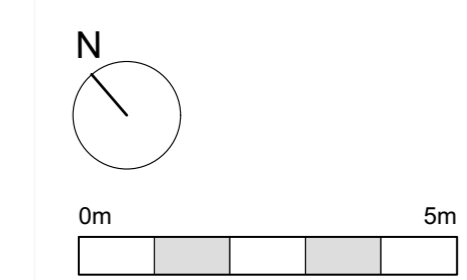

HUGH CULLUM ARCHITECTS LTD
 Bloomsbury Design
 61b Judd Street
 London WC1H 9QT
 t 020 7383 7647
 f 020 7387 7645
 mail@hughcullum.com

Ridgway Stables
 Planning Application
 Existing and Proposed Second
 Floor Plan
 1:100@A1
 December 2019

RS093 - P104 (L)

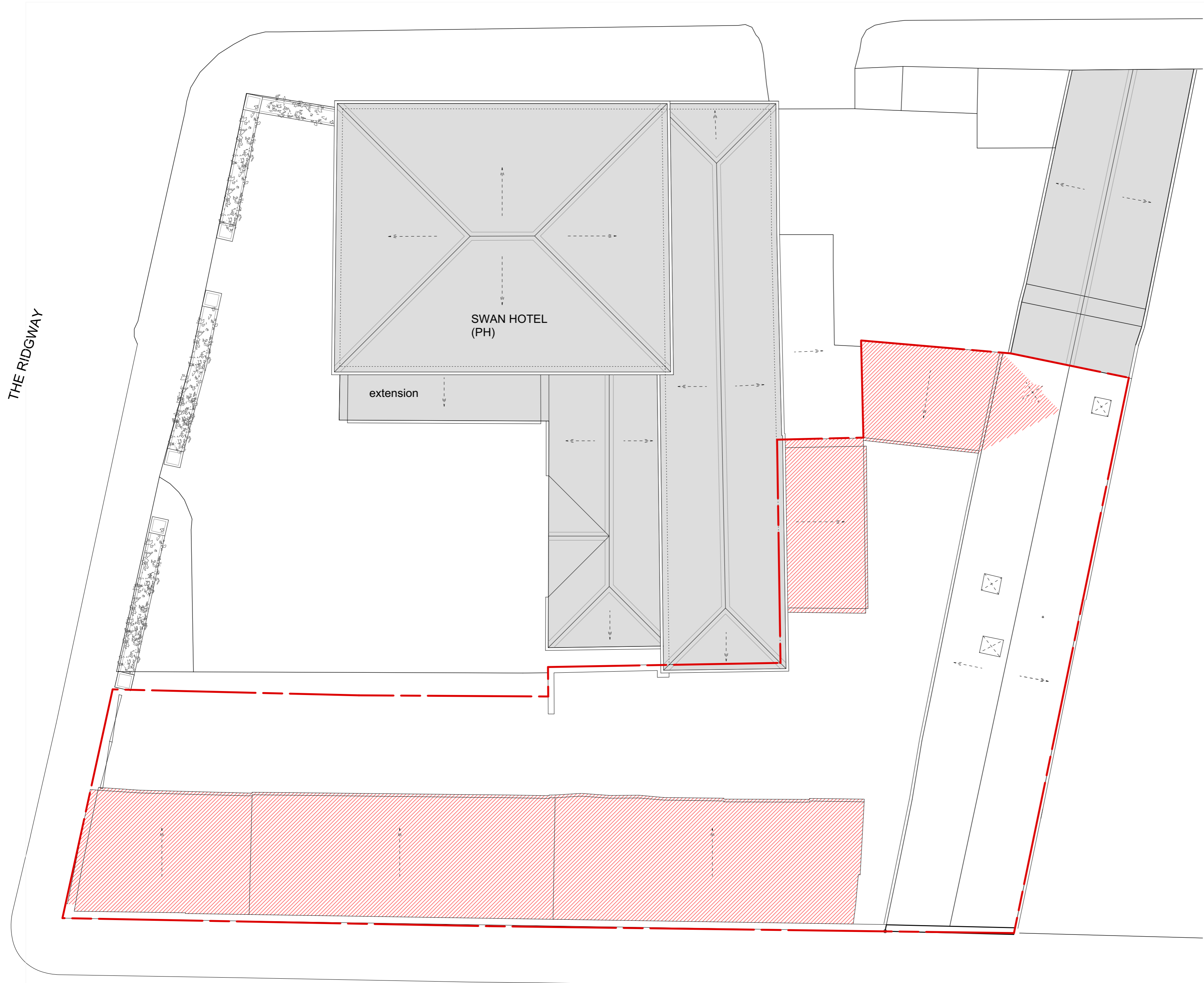

HILLSIDE

ROOF PLAN - EXISTING

General Notes

- All dimensions to be verified on site
- To be read in conjunction with all relevant documents
- In the event of discrepancy notify the Architect immediately
- This document is copyright of Hugh Cullum Architects Ltd

General Notes

- SK Sketch
- T Tender
- P Permissions
- D Design
- E Existing Condition
- C Contract

Additional Notes

All new windows to be painted timber to match existing.
 All new brickwork to be London stock
 All new roofs to be artificial slate to match existing

rev	note	date	(drawn by/checked by)

KEY:



Demolished

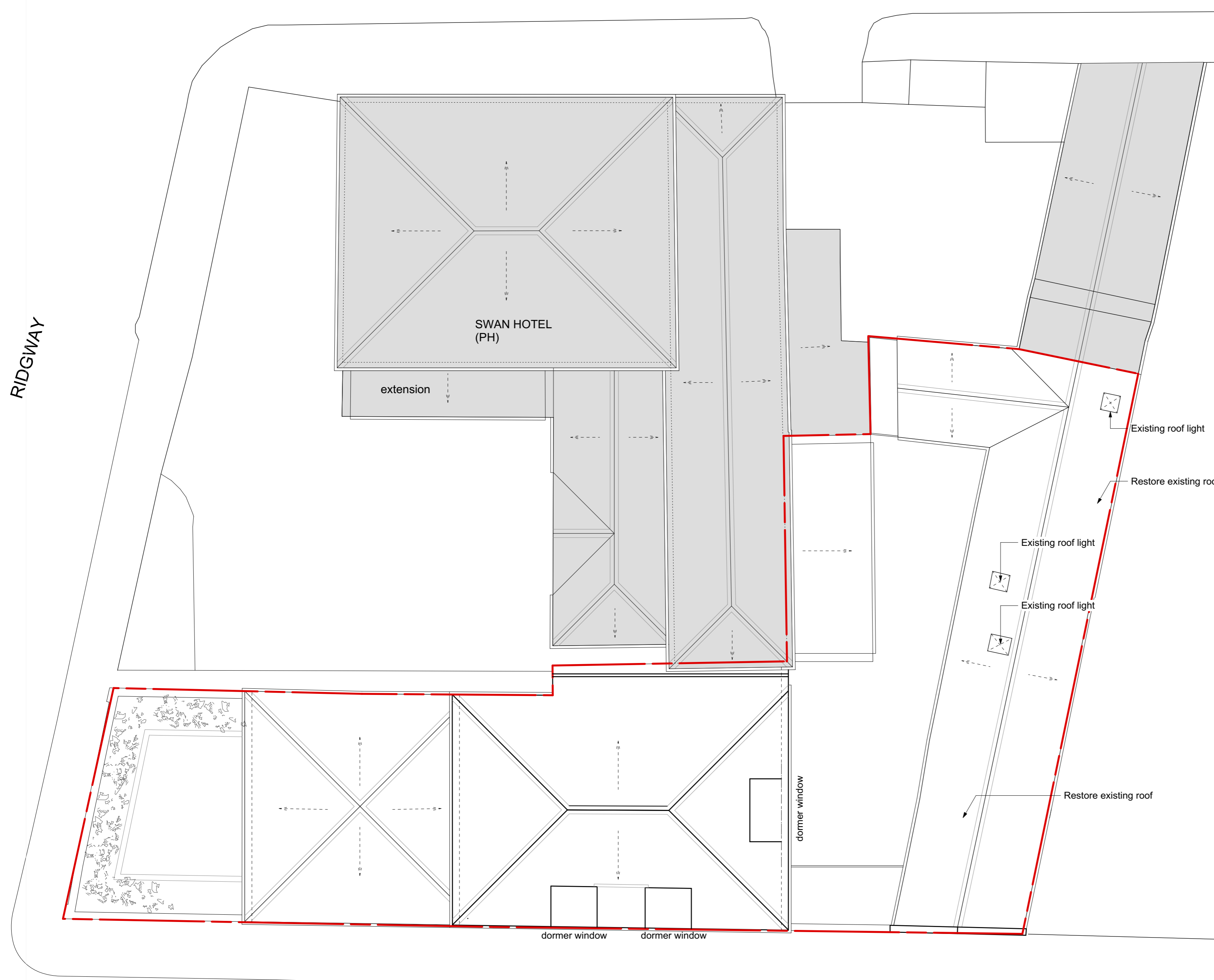

HILLSIDE

ROOF PLAN - PROPOSED

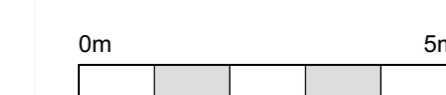
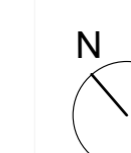

HUGH CULLUM ARCHITECTS LTD
 Bloomsbury Design
 61b Judd Street
 London WC1H 9QT
 t 020 7383 7647
 f 020 7387 7645
 mail@hughcullum.com

Ridgway Stables
 Planning Application
 Existing and Proposed Roof Plan
 1:100@A1
 December 2019

RS093 - P105 (L)

General Notes

- All dimensions to be verified on site
- To be read in conjunction with all relevant documents
- In the event of discrepancy notify the Architect immediately
- This document is copyright of Hugh Cullum Architects Ltd

Issue Status

- SK Sketch
- T Tender
- P Permissions
- D Design
- E Existing Condition
- C Contract

Additional Notes

- All new windows to be painted timber to match existing.
- All new brickwork to be London stock
- All new roofs to be artificial slate to match existing

rev note date (drawn by/checked by)

KEY:



RIDGWAY

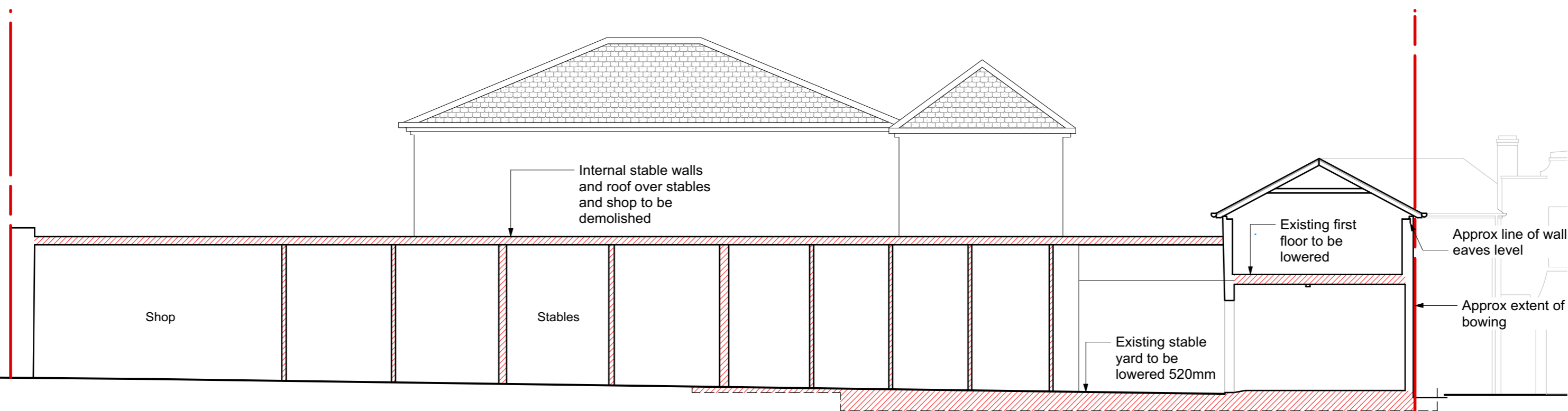

SECTION AA - EXISTING

Page 50

RIDGWAY

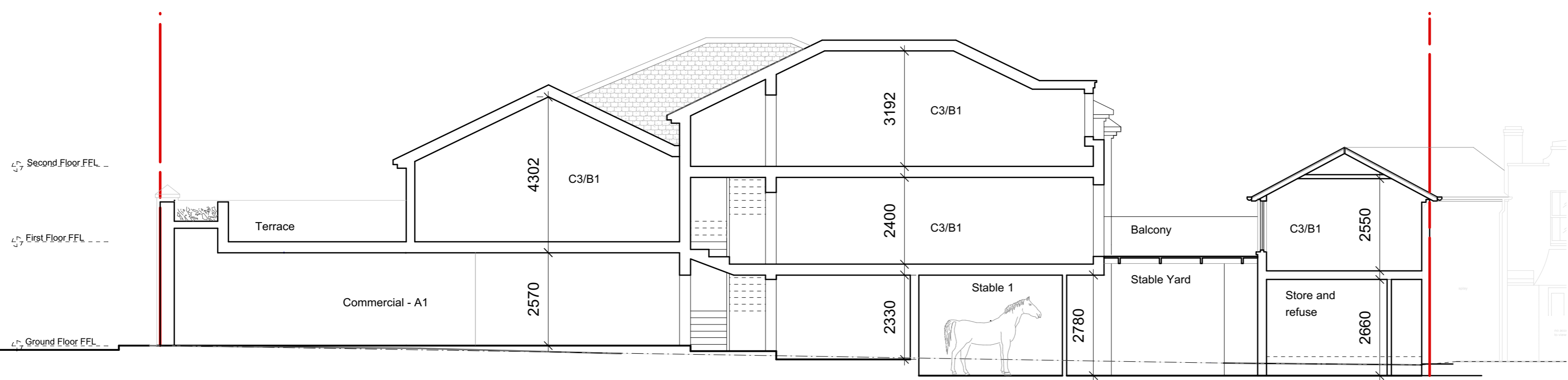

SECTION AA - PROPOSED

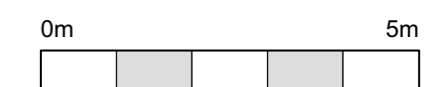
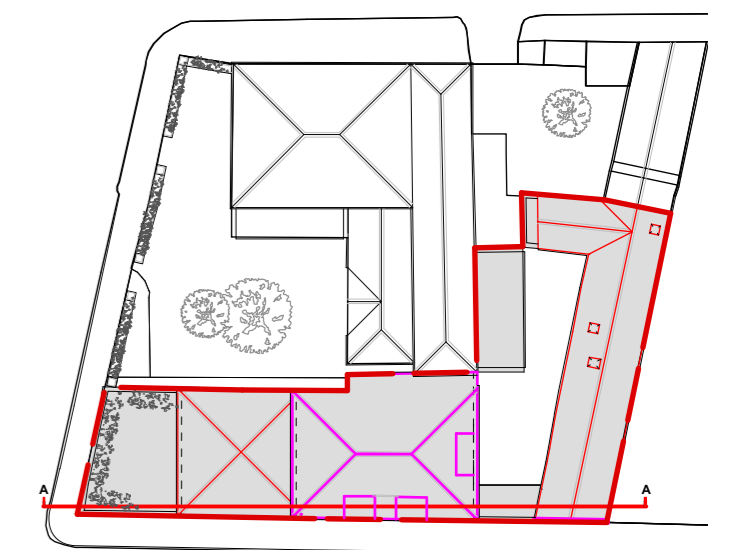

HUGH CULLUM ARCHITECTS LTD
 Bloomsbury Design
 61b Judd Street
 London WC1H 9QT
 t 020 7383 7647
 f 020 7387 7645
 mail@hughcullum.com

Ridgway Stables
 Planning Application
 Section AA
 100@A2
 December 2019
 RS093 - P200

General Notes

- All dimensions to be verified on site
- To be read in conjunction with all relevant documents
- In the event of discrepancy notify the Architect immediately
- This document is copyright of Hugh Cullum Architects Ltd

Issue Status

- SK Sketch
- T Tender
- P Permissions
- D Design
- E Existing Condition
- C Contract

Additional Notes

- All new windows to be painted timber to match existing.
- All new brickwork to be London stock
- All new roofs to be artificial slate to match existing

rev	note	date	(drawn by/checked by)

KEY:



THORTON ROAD

SWAN HOTEL

Stables

HILLSIDE ROAD

SECTION BB - EXISTING

Page 51

THORTON ROAD

SWAN HOTEL

B1

4005

B1

2570

Second Floor FFL

First Floor FFL

Ground Floor FFL

HILLSIDE ROAD

SECTION BB - PROPOSED

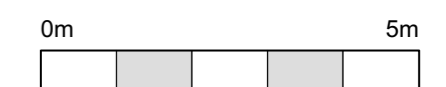
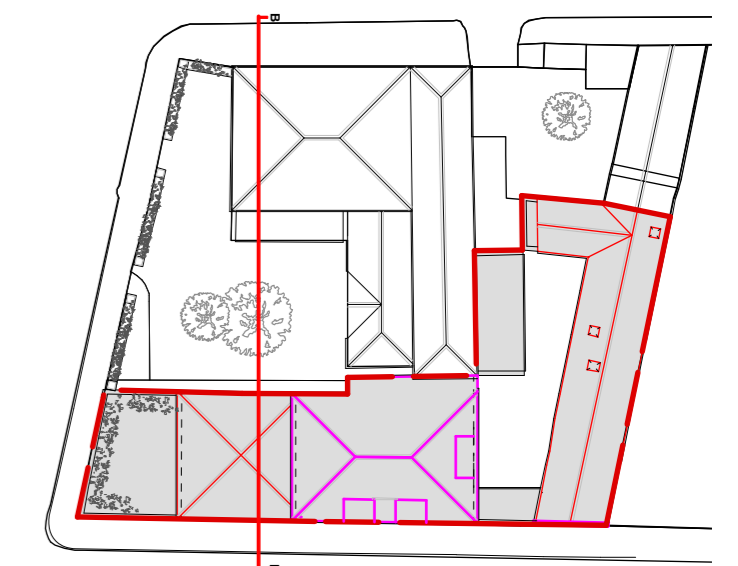

HUGH CULLUM ARCHITECTS LTD
 Bloomsbury Design
 61b Judd Street
 London WC1H 9QT
 t 020 7383 7647
 f 020 7387 7645
 mail@hughcullum.com

Ridgway Stables
 Planning Application
 Section BB
 100@A2
 December 2019
 RS093 - P201

General Notes

- All dimensions to be verified on site
- To be read in conjunction with all relevant documents
- In the event of discrepancy notify the Architect immediately
- This document is copyright of Hugh Cullum Architects Ltd

Issue Status

- SK Sketch
- T Tender
- P Permissions
- D Design
- E Existing Condition
- C Contract

Additional Notes

- All new windows to be painted timber to match existing.
- All new brickwork to be London stock
- All new roofs to be artificial slate to match existing

rev note date (drawn by/checked by)

KEY:



SECTION CC THROUGH THE STABLE YARD - EXISTING

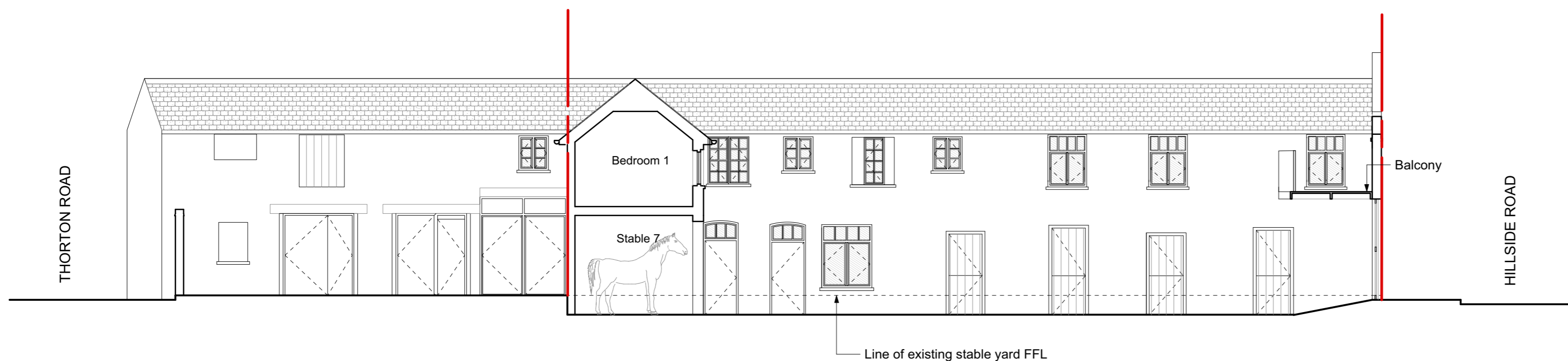

SECTION CC THROUGH THE STABLE YARD - PROPOSED

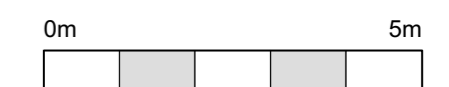
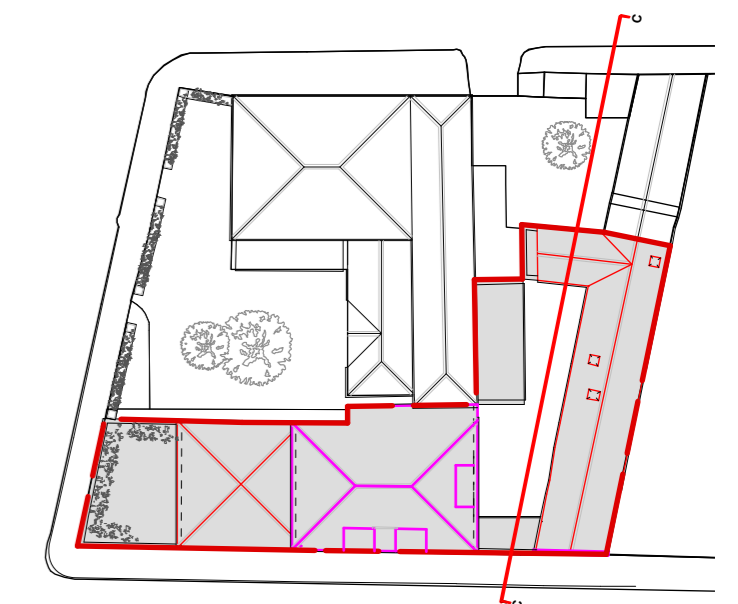

General Notes

- All dimensions to be verified on site
- To be read in conjunction with all relevant documents
- In the event of discrepancy notify the Architect immediately
- This document is copyright of Hugh Cullum Architects Ltd

Issue Status

- SK Sketch
- D Design
- T Tender
- E Existing Condition
- P Permissions
- C Contract

Additional Notes

- All new windows to be painted timber to match existing.
- All new brickwork to be London stock
- All new roofs to be artificial slate to match existing

rev note date (drawn by/checked by)

KEY:



Demolished

THORTON ROAD

HILLSIDE ROAD



RIDGWAY ELEVATION - EXISTING

Page 55

THORTON ROAD

HILLSIDE ROAD



RIDGWAY ROAD ELEVATION - PROPOSED

HUGH CULLUM ARCHITECTS LTD
 Bloomsbury Design
 61b Judd Street
 London WC1H 9QT
 t 020 7383 7647
 f 020 7387 7645
 mail@hughcullum.com

Ridgway Stables
 Planning Application
 Ridgway Elevation
 100@A2
 December 2019
 RS093 - P301

This page is intentionally left blank